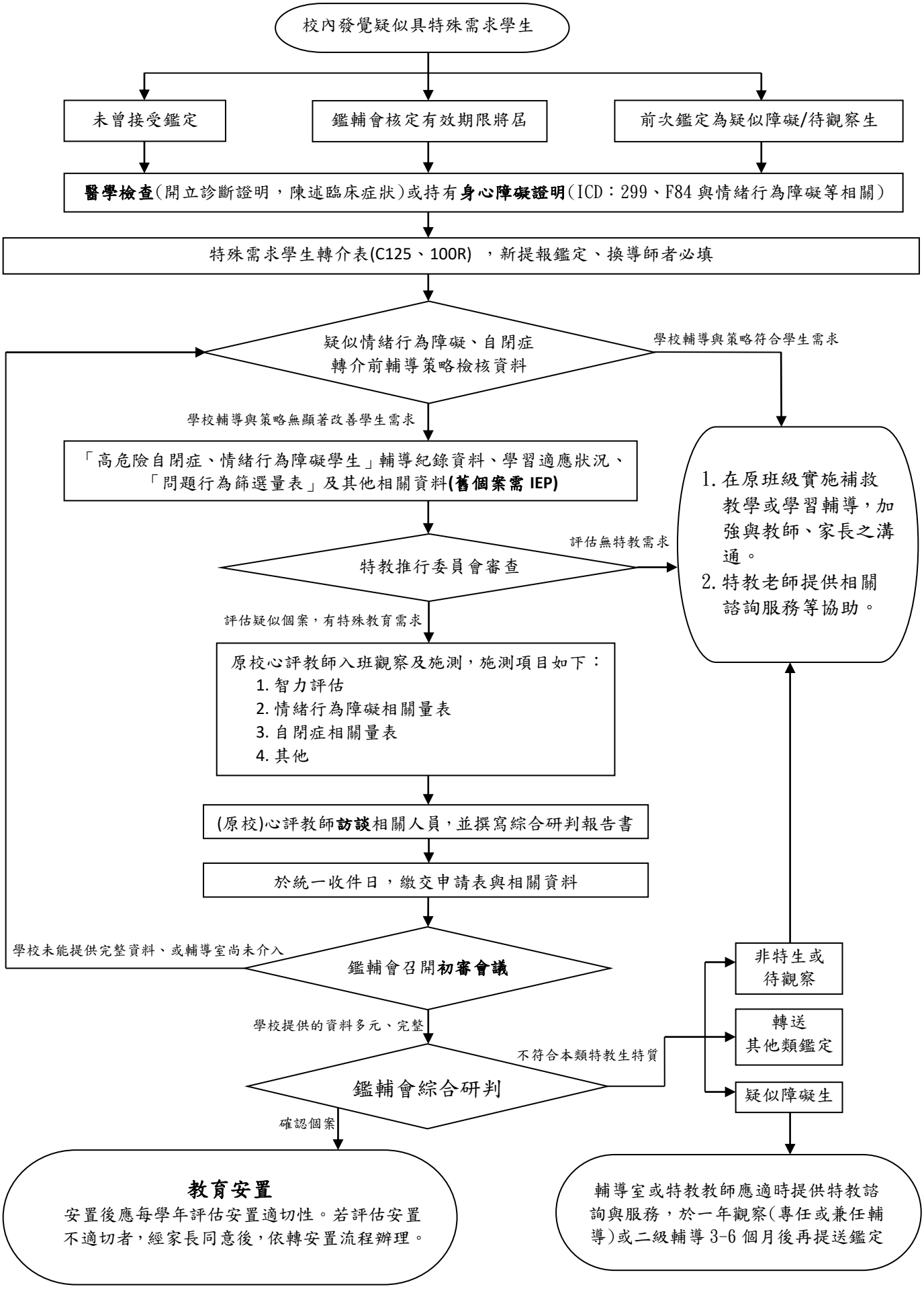彰化縣高級中等以下學校自閉症、情緒行為障礙類學生鑑定安置作業流程(106.6)